

AUCTION

Sunday, November 15, 2020 • 10 a.m.

LOCATION: 635 E 1st Street, Wahoo, Neb (Saunders County Fairgrounds)

Lunch provided by the Wahoo VFW Veterans Auxiliary

Truck & Mowers sell at 12:30 - Guns sell at 1 p.m.!



GUNS

Winchester Commemorative

Mdl.94 .30-30 Legendary
Lawmen S#LL138xx
Mdl.94 .30-30 Buffalo Bill
S#WL882xx
Mdl.94 .30-30 Theodore Roosevelt
S#1R255xx

Rifles

Winchester Mdl.670A .30-06 w/
Scope S#G1838xx
Wildcat .22LR Semi Auto w/Clip
S#255MRO24xx
.22 Pump S.L.L.R w/Scope

Shotguns

Mdl.97 16ga S#4621xx, 5) Mdl.97
12ga S#6484xx, 2184xx,
6103xx, 8507xx & 3023xx
Marlin Mdl.60 .22LR
S#204401xx
Henry .22 S.L.L.R OB S#T1915xx
(NIB)
Marlin Mdl.39A .22 S.L.L.R
J.C.Higgins Mdl.29 .22LR
Iver Johnson & Stevens 12ga Shot
Guns
Gamo Viper IGT Pellet Gun w/
Scope

Daisy Mdl.177 BB Guns
Crossman M-1 Carbine BB Guns
Power Master 760 BB Gun

Accessories

Asst'd .22, 16ga, 12ga, .30-30
Ammo
Military 16" Bayonet w/Scabbard
3) Lighted Gun Display Cases
Case & Winchester L-E Knives
Bronson 63L
Abu Garcia other Fishing Rods &
Reels
Gun Smithing Books
Canvas Soft Cases
Roll of Canvas

COLLECTIBLES

1970's Singer Mdl.79K73 Leather
Stitching Sewing Machine w/
Elec. Motor (ex.cond.)
Sm. Winchester #1002 Monkey
Wrench
Keen Kutter Hatchet
Miller Falls Spoke Shave
Stanley #71 & 71 1/2 Router
Planes
Lakeside Iron Block & #4 Stanley
Hand Planes (NIB)
Asst'd Bailey & Stanley Hand
Planes
Hatchets
Drill Brace
Camel Lighter
2 Jeweler's Anvils
9) Belt Buckles
McCulloch #250 18" Chain Saw
Wood Carpenters Box
Clamshell Lawn Chair
Girls 3spd. Bike
Approx. 120lbs Lead
Draw Knives
Meat Cleavers

TOYS/TRAINS

1/16 Scale I-H 650 Diesel, Golden
Jubilee, 8N, 981 Select-O-
Speed
1:24 Scale Die-Cast '34 Ford
Coupe, '40 Sedan Delivery, Ford
Pickup & Wrecker, '49 Mercury
& '98 Mustang Cobra
1:18 Scale '58 Edsel, '55 Crown
Vic, '55 Thunderbird, '56
Sunliner, '57 Ranchero, '37 Ford
Truck & '72 Chevy Pickup
Die Cast Banks

Trains

Lionel Pennsylvania Flyer w/Box
Lionel #1062 Engine
#956 Caboose
#9012, #9042, #X6004 Cars and
Asst'd Track
Marx Engine

SHOP EQUIPMENT/ TOOLS

'09 Enco Mdl.109-1005 Drilling/
Milling Machine, 16" Swing,
16" Bed, 3 Jaw Chuck (good
working cond)
Delta 14" 5/8 Chuck Floor Mdl.
Drill Press, 14" Band Saw, 10"
Contractors Table Saw w/Metal
Wings & 8" Disc/1" Belt Sander
Hobart Ironman 250 Wire Feed
Welder 230v w/Bottle
Coleman Black Max 6hp 230v
60gal. 140psi Upright Air Comp
DeWalt 14" Chop Saw, 10"
Compound Miter Saw & 2 1/4hp
Router
8" Slow Spd. Bench Grinder
1725rpm
9"x12"x2" Granite Surface Plate
3ton Floor Jack
Shop Mate Work Bench
6hp Shop Vac
Porter-Cable 3" Belt Sander
3 1/2" Vise
Sears 1hp Router & Table
8" Straight Edge
Freud 8" 5/8 Arbor Saw Blades
1/4"-2" Forstner Bits
6 & 20" Tile Cutters
CH 1/2" Impact
Ryobi Detail Sander
Milwaukee Elec. Sawzall &
Hammer Drill
1/4"-1" Tap-n-Die Set
Drill Doctor

Hand Tools

Body File
Pad & Belt Sanders
Transfer Punch Set
115pc Drill Bit Set
7pc Auger Bit Set w/Hex Shaft
Delta Sanding Drum Kit
Drill Bits
Makita 4" Grinder, 9.6v Drill
Craftsman 74pc Tool Set, Metric/
Std. Socket Sets, Tap-n-Die
Set, 13pc Hole Saw Kit, 3/8-1
1/4 Comb. Wrench Set, Screw
Drivers, Soldering Gun & Drill
Vise
Master Force 18ga 2 1/2" Brad
Nailer
Asst'd Hammers, Crescents,
Vise Grips, Pliers, Pry Bars,
C-Clamps
Quick Grip Bar Clamps
Wood Lathe Tools
2'x5' Wood Work Bench

COINAGE/ CURRENCY

9) 1776-1976 Eisenhower Dollars
12) 1970's Kennedy Half Dollars
'42 Walking Half
'29 Buffalo Nickle
5) 1979 Anthony's
2) Sacagawea's
1) George Washington
\$10 1934 Silver Certificate
7) 1976
3) 1953 \$2 Bills
First State Quarters Collector's
Map 1999-2008 (complete)

LAWN & GARDEN

Toro Time Cutter SS-4200 Zero
Turn Mower, 19hp Kohler 42"
Cut
Toro Powermax 7240E 2 Stage
Snow Blower, 6spd w/2
Reverse, 110v Elec. Start
15gal. 12v Sprayer
Stihl FS40C String Trimmer
B&D Elec. Edger
Remington Elec. Pole Saw
Poulan Mdl.1800 "Wood Shark"
14" Chain Saw
6' Fiberglass Step Ladder
Owl Planter
Bird Bath
Rain Trains
Yard Benches
Blue Rock Thrower
Lawn & Garden Tools

**Jerome & Ester
Kana, Owners**

**OTHER ITEMS
NOT LISTED!**

DeWalt Spline Drive Hammer
Drill, Concrete Vibrator, Elec.
Drills & Sawzall, 18v Drills,
Circular Saws
Hitachi Port. Air Comp

TRUCK

2002 Chevy Silverado 1500
Reg. Cab 2wd, 4.8lt V-8, Auto,
Fiberglass Topper, 117,600
miles

SHOP EQUIPMENT/ TOOLS

Craftsman 10" Table Saw Cast
Iron Extension Wings w/Stand
B&D 10" Comm. Radial Arm Saw
w/Stand
Duracraft 1/2" Bench Mdl. Drill
Press & 1/2hp Bench Grinder
Tool Shop 4" Belt/6" Disc Sander
C-H Port. 125psi Air Comp
Ridgid Shop Vac & 7 1/4" Cir. Saw
Milwaukee Sawzall
DeWalt 18v Drill & 4 1/2" Grinder
Makita 7.2v Drill
Bostitch Ridge Runner Roofing
Gun
K&E S163 Transit
4" Vise
2-12-75amp Batt. Charger
2ton Floor Jack; Adj. Stand

Hand Tools

Craftsman Sockets, 6mm-21mm
Metric Wrench Set, 1/4" Drive
Set, 20pcs Socket Set, 3/8 - 1"
Std Wrench Set, 1/2" Torque
Wrench, Thin Head Wrenches,
Nut Drivers & Punches
1/2" Socket Set
Bar & C-Clamps, GN Pliers, Vise
Grips, Pry Bars, Bolt Cutters,
Screw Drivers, Crescents, Pipe
Wrenches, Drill Bits, Wood
Chisels & Asst'd Hardware

Vintage

Miller Falls #85 Rabbit Hand
Plane
Beechwood Hand Plow Plane
Asst'd Hand Planes
Wood Carpenters Box
Saw Horses
Wood/Galv. Mortar Box

**Frederick "Fred"
Pearson, Estate
Constance
Pearson, Owner**

OTHERS

Bolt Cutters
Pipe Wrenches
Hilti HDM 500 Adhesive Gun
Receiver Hitch
Rebar Cutter/Bender

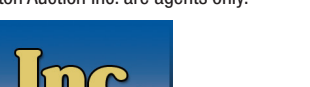
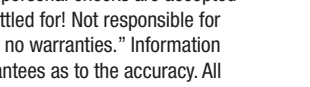
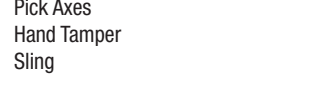
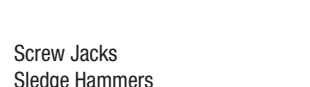
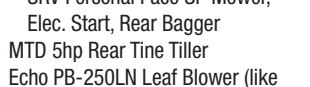
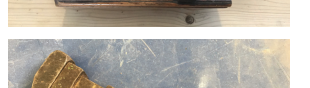
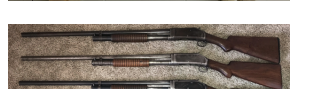

GUNS

Sig Sauer Mdl.556 Chambered in
5.56 NATO, Collapsible Stock,
16" Mil-Spec Barrel, Picatinny
Rail, 100-300 Yard Rear
Adjustable Sight, Sig Laser Dot
Sight and all the Trendy Tactical
Goodies S#JT0238xx (NIB)

Hand Guns

Beretta Mdl.92FS 9mm, 4.9" BBL,
15 Round Magazine, Adjustable
Rear Site S#BER5820xx (NIB)

Ruger New Model Super
Blackhawk .44 Magnum
Stainless Steel, SA, 7 1/2" BBL,
Simmons 2x20 Scope, Rubber
Grips S#86-384xx

Ruger Redhawk .44 Magnum,
DA, 5 1/2" BBL, Stainless Steel,
Rubber Grips

Stoeger Arms "Luger" .22LR,
{Copy of the German P.08}, 5
1/2" BBL S#1007xx

**NOTE: must have a NE hand
gun permit to purchase
hand guns!**

**Shirley Miller,
Estate**



**WELTON AUCTION INC.
2154 COUNTY ROAD 22
MALMO, NE 68040**

RETURN SERVICE REQUESTED

AUCTION

Sunday, November 15, 2020
Wahoo, Neb.

Presorted Standard
U.S Postage
PAID
Permit No. 11
Malmö

Terms: Complete payment is due day of auction by cash, certified check. Company and or personal checks are accepted if accompanied by a bank letter of credit guaranteeing the funds. Nothing removed until settled for! Not responsible for accidents, injury or theft. All items sell to the highest bidder "as is, where is, with all faults, no warranties." Information and descriptions are believed to be accurate, however, Welton Auction Inc. makes no guarantees as to the accuracy. All announcements day of sale take precedence over anything printed, written or implied. Welton Auction Inc. are agents only.

**Welton Auction Inc.
Ryan & Mary Welton, 402-663-5270**

*Big Enough To Help You,
Small Enough To Know You.*

www.weltonauction.com

For complete list and color photo, visit our website as:

**www.weltonauction.com
www.midwestmessenger.com
click on sale bills**